As Played by Messrs. Essex & Cammeyer's
AMATEUR BANJO CLUB.

No. 11.

BAISER D'AMOUR

Waltzes

Composed by W. NEWBERRY

and Arranged for BANJO SOLO

WITH PIANOFORTE ACCOMPANIMENT

Also for BANJO BANDS

Comprising the following parts

BANJEAURINE, 1st BANJO, 2nd BANJO, PICCOLO BANJO, MANDOLIN & GUITAR

BY

A.D. CAMMEYER.

Copyright 1893. *Copyright 1893.*

Prices

BANJO & PIANO 4/- BAND PARTS 4/- NETT.

SINGLE PARTS 1/- EACH NETT.

Published by
MESSRS. ESSEX & CAMMEYER,
59, PICCADILLY, LONDON, W.

ARTHUR'S
BANJO DEPOT
MUSICAL LIBRARY,
20 & 27, DAVYGATE, YORK.

BANJO.

Tune bass string to D.

BAISER D'AMOUR.

WALTZES.

Arranged by
A. D. CAMMEYER.

W. NEWBERRY.

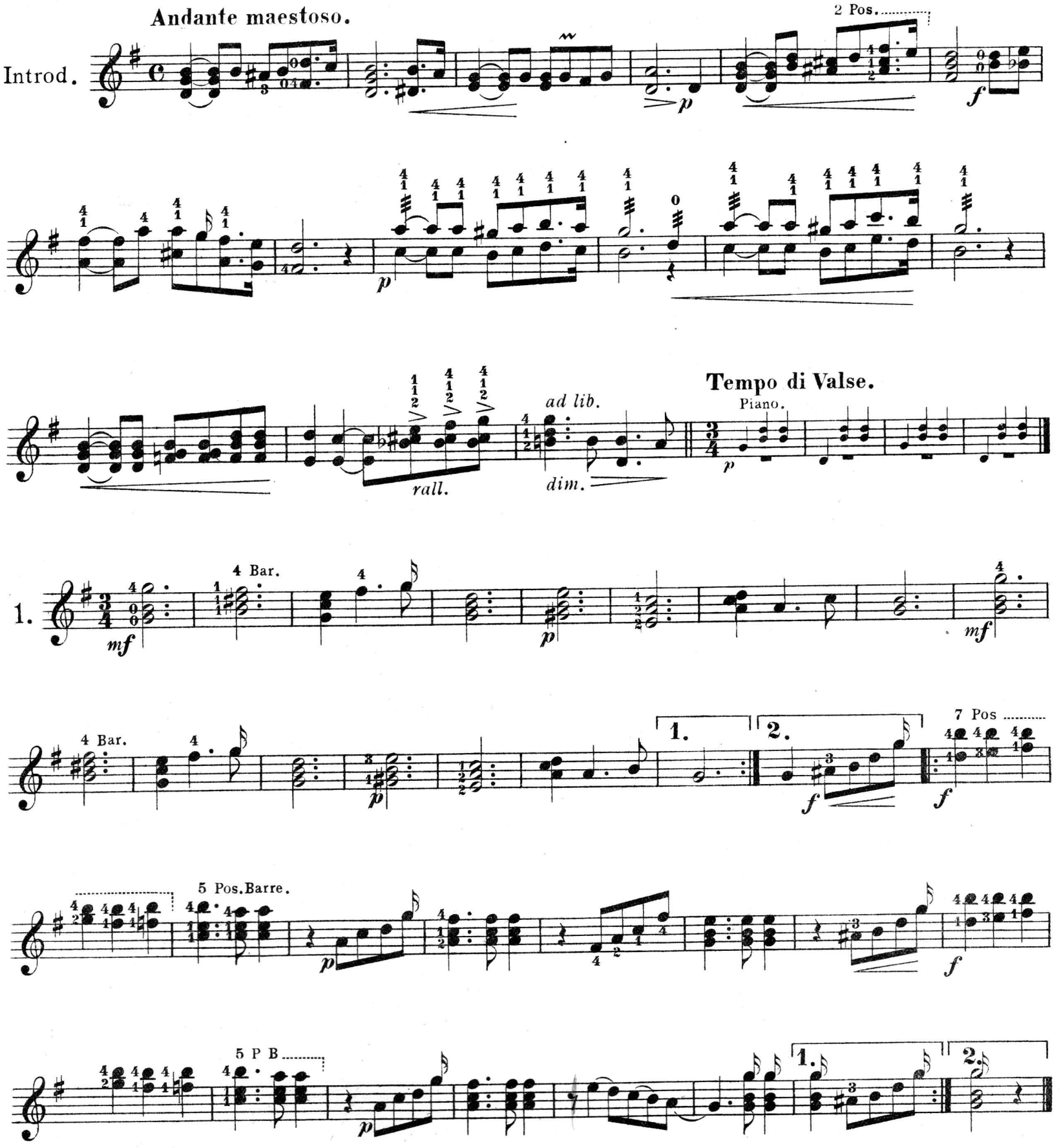

As Banjo solo with pianoforte accompaniment 2/- nett. Single parts 1/- each.

Essex & Cammeyer 59 Piccadilly. W.

BANJO.

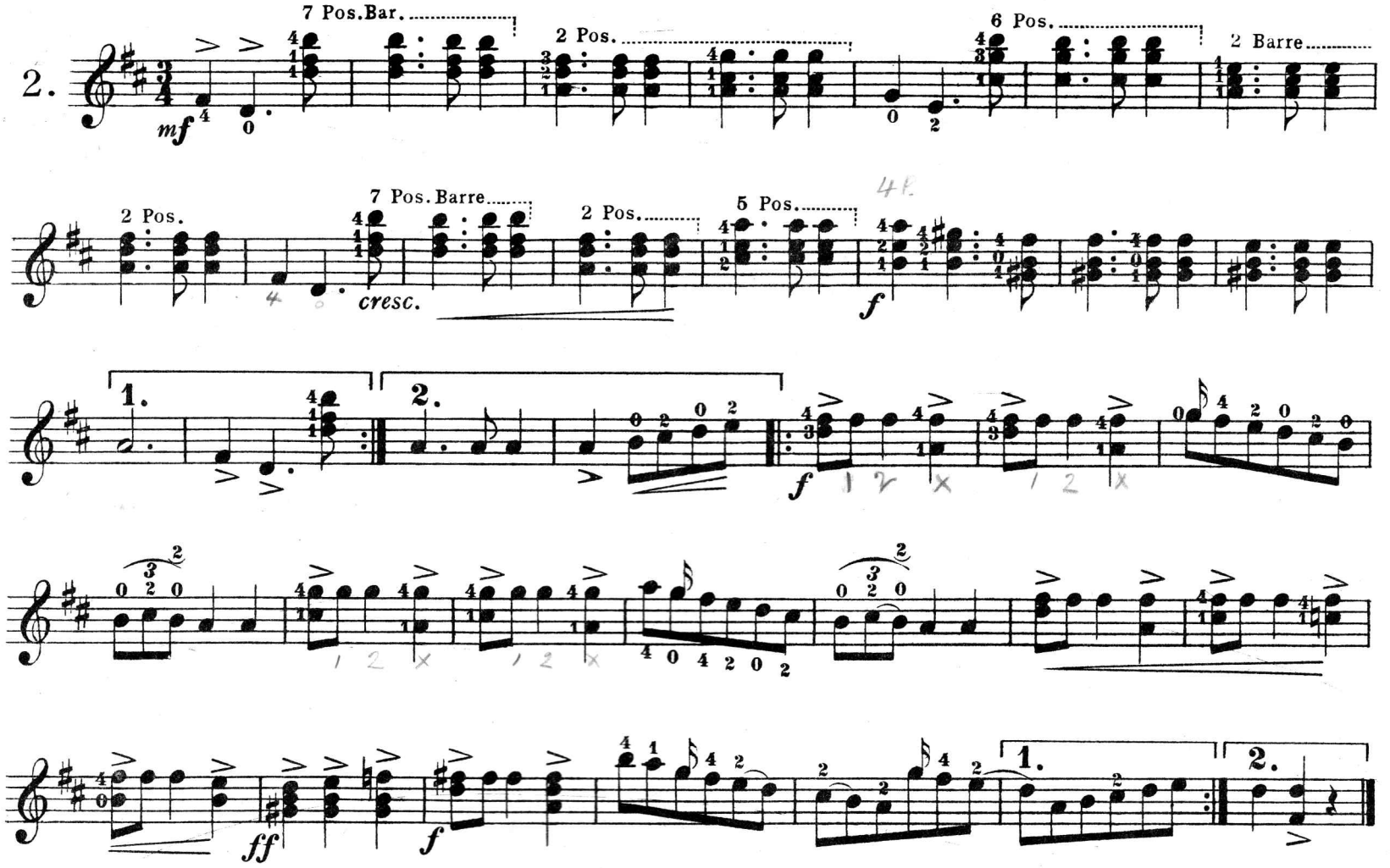

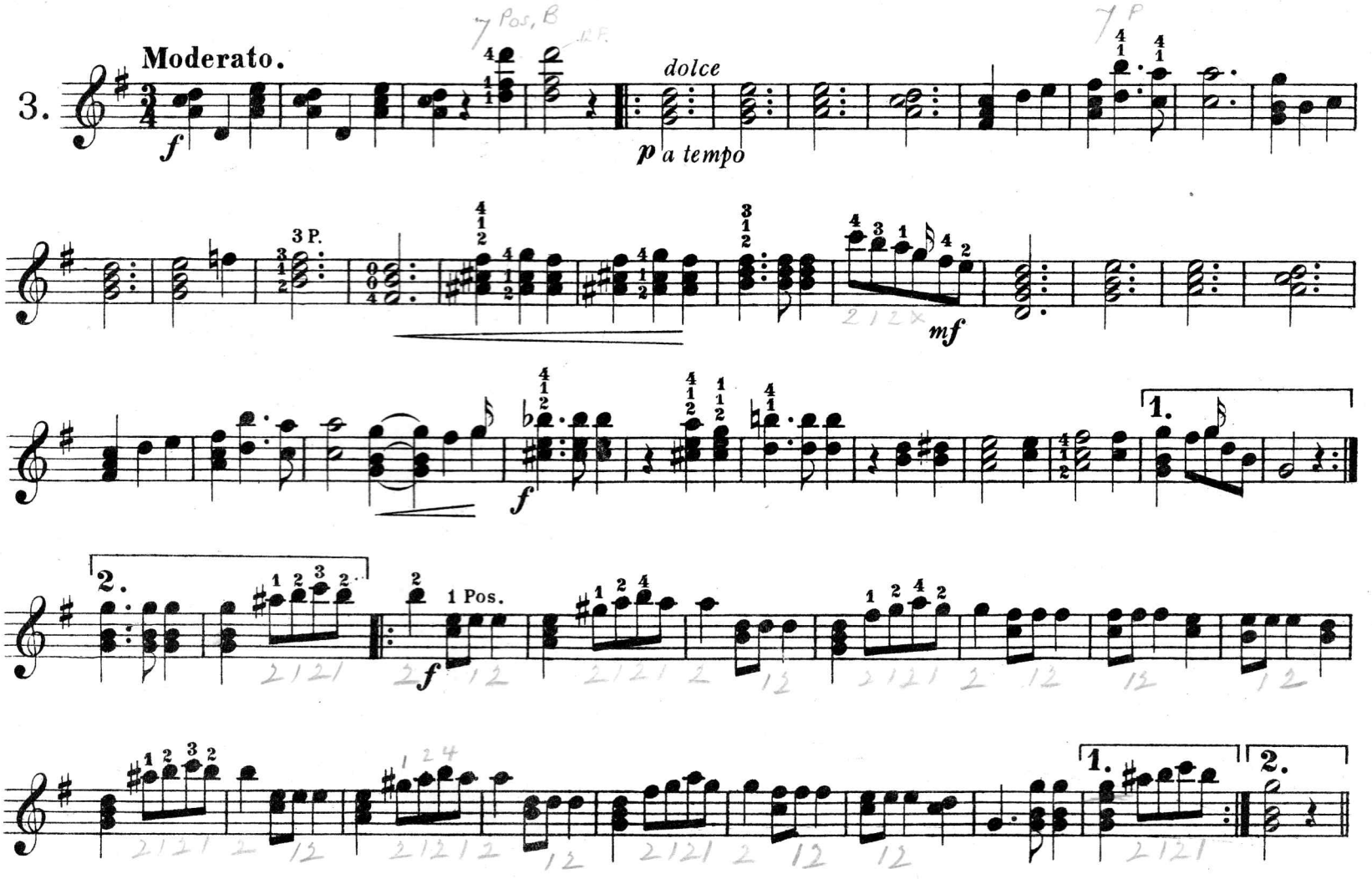

Baiser d'Amour Waltzes.

4.

mf *f* *p*

p dolce *mf* *p*

7 Pos. *f*

1. 2.

f brillante

1. 2.

Finale.

Con brio ed animato.

f *ff*

Allegro.

Drum Slide.

BAISER D'AMOUR.

WALTZES.

Arranged by
A. D. CAMMEYER.

W. NEWBERRY.

Andante maestoso.

Introd.

p *f* *dim.* *cresc.* *f* *rall.* *ad lib.* *dim.*

Tempo di Valse.

No. 1.

p *mf* *p* *mf* *p*

1. 2.

Arranged for Banjo, Mandoline, & Guitar Band. 4/- nett. Extra parts 1/- each nett.

Copyright, Essex & Cammeyer. 59 Piccadilly. W.

PIANO.

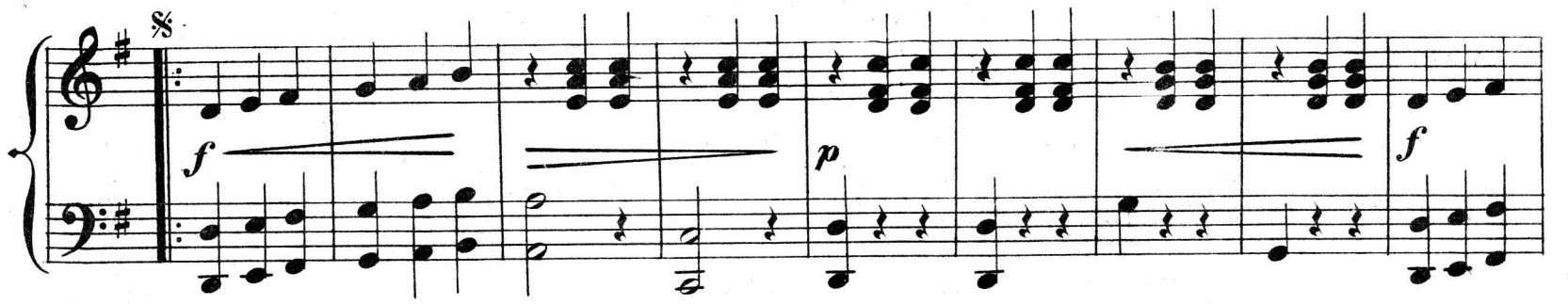

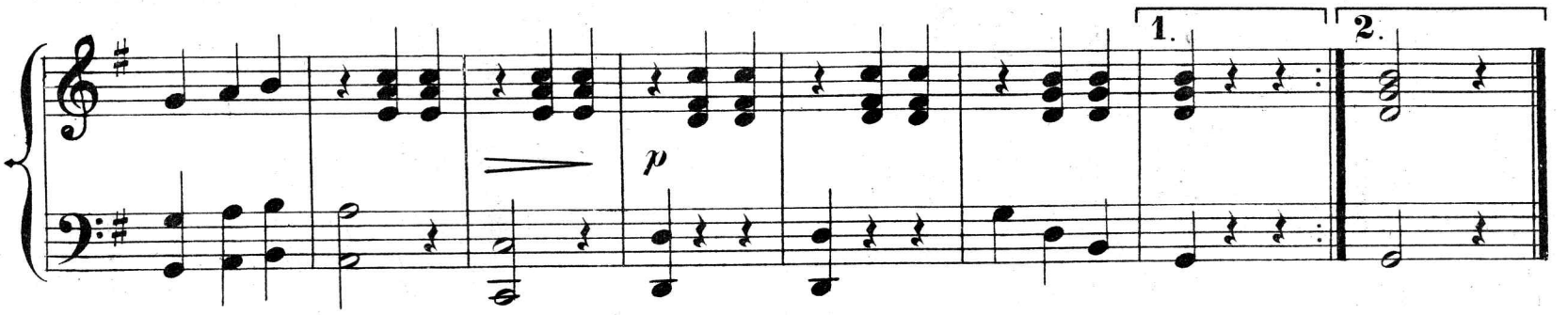

No. 2.

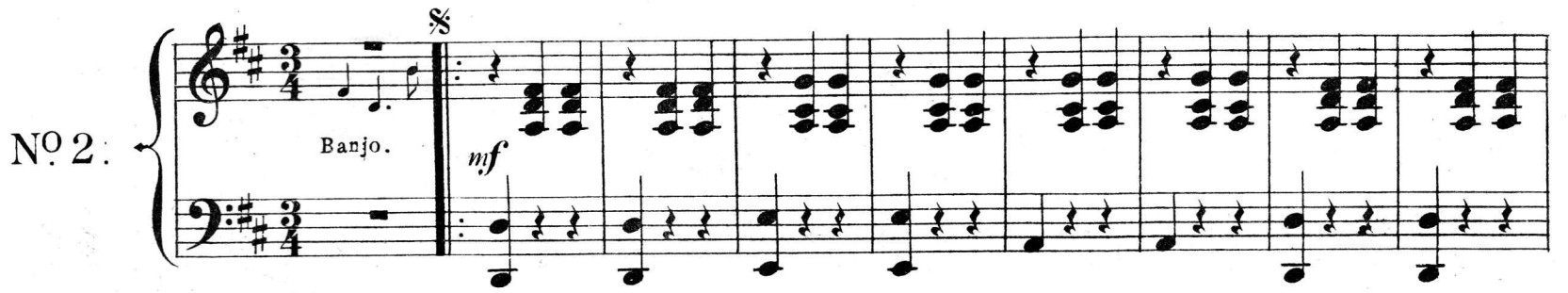

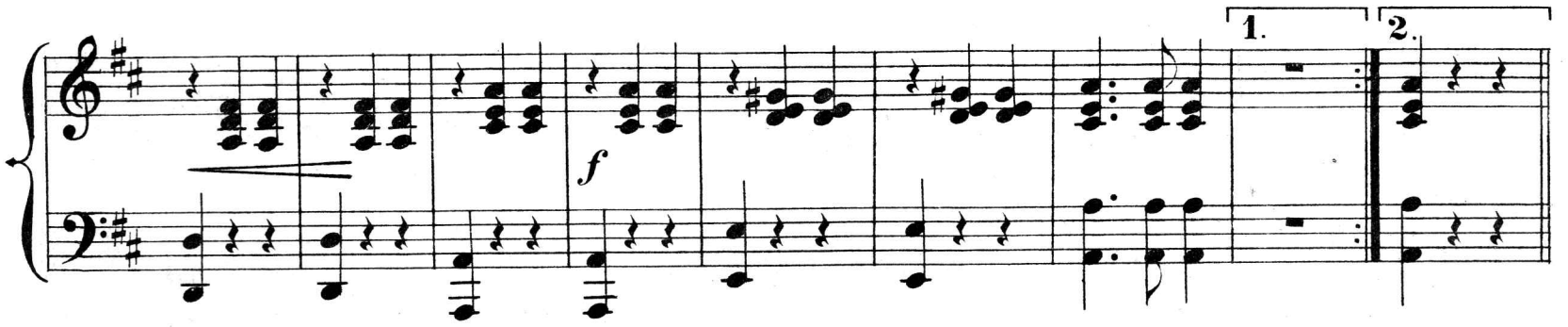

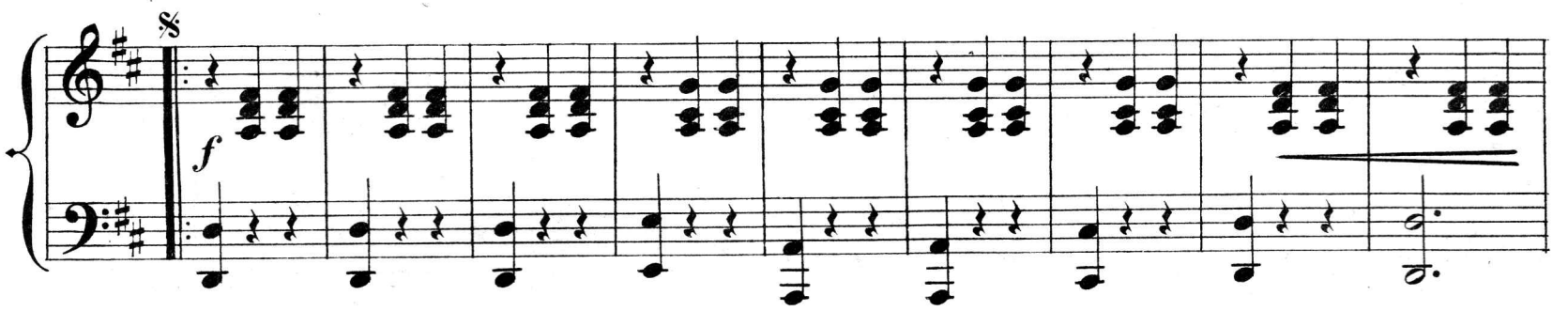

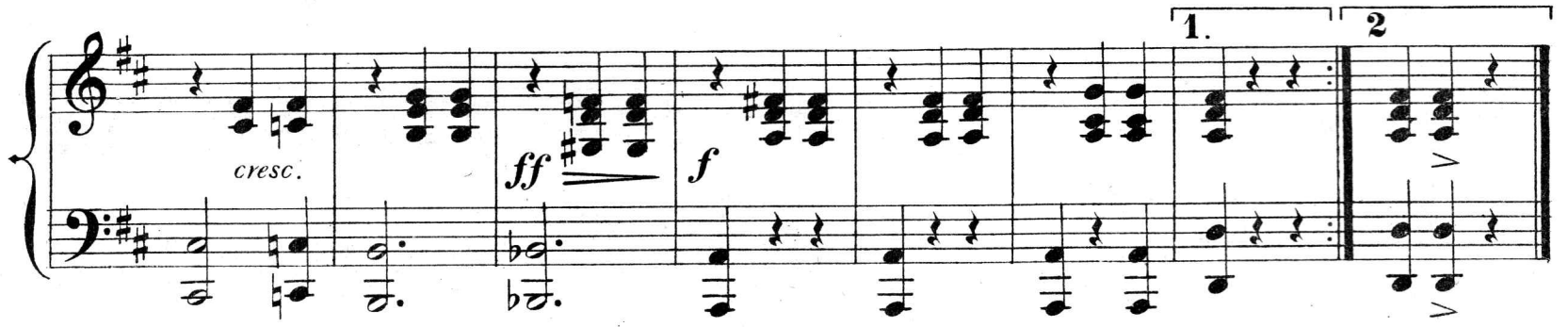

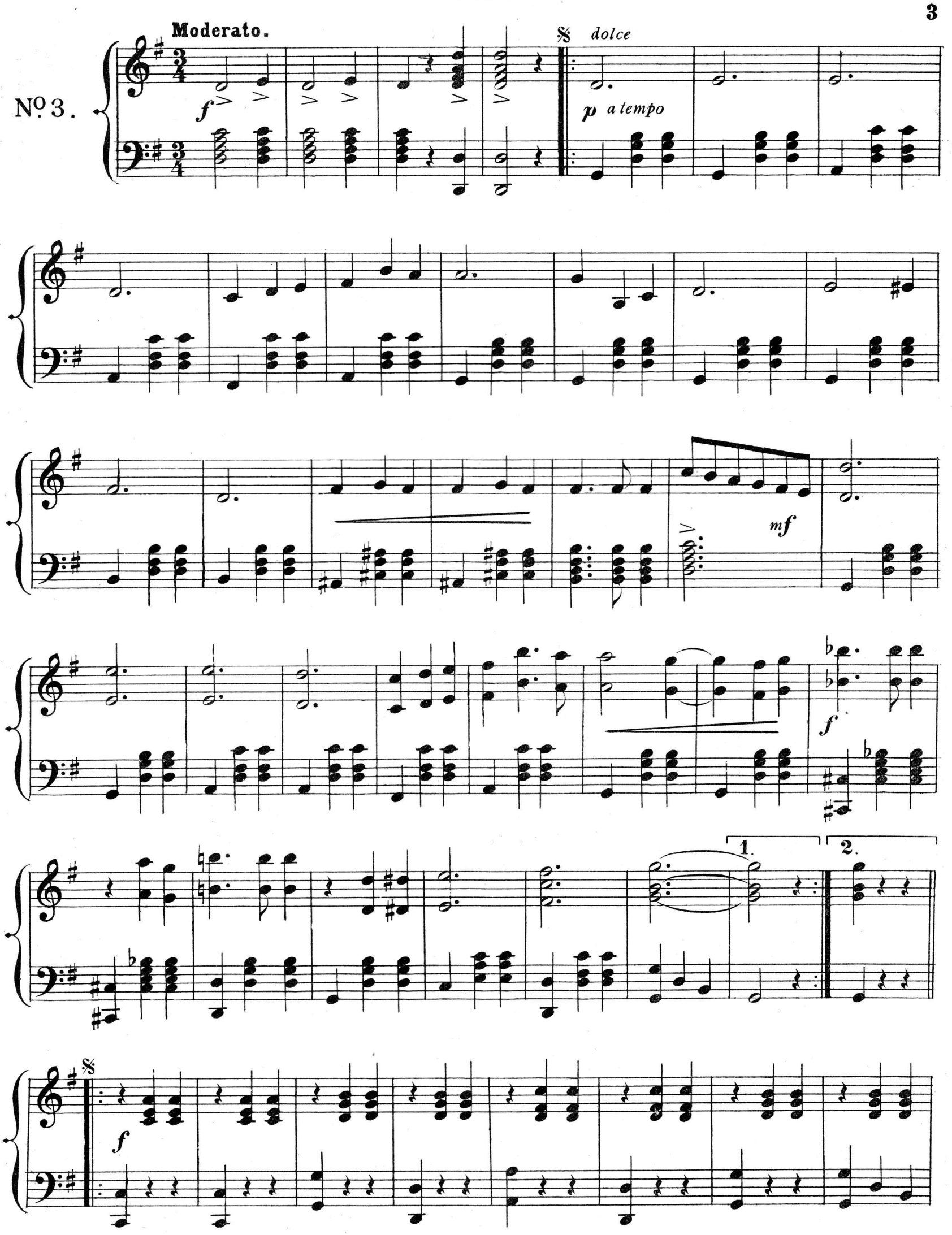
Moderato.
No. 3.
f
dolce
p a tempo
mf
f
1.
2.
f

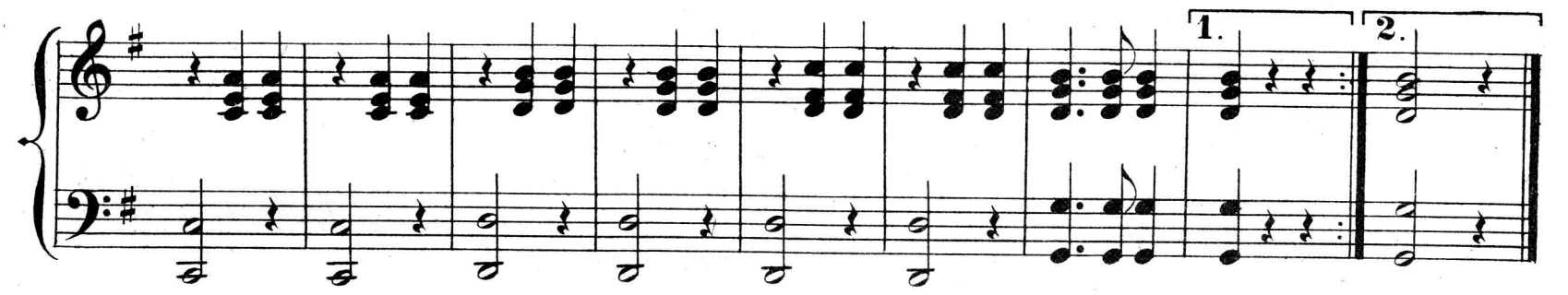

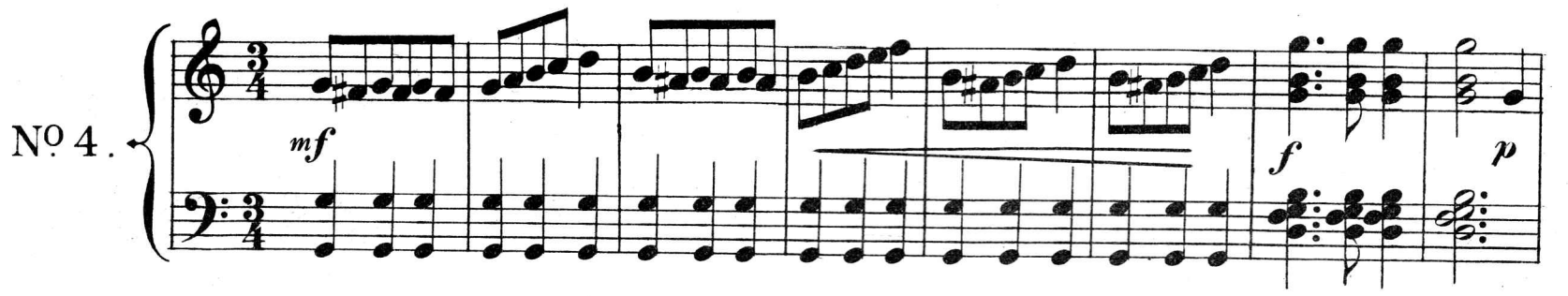

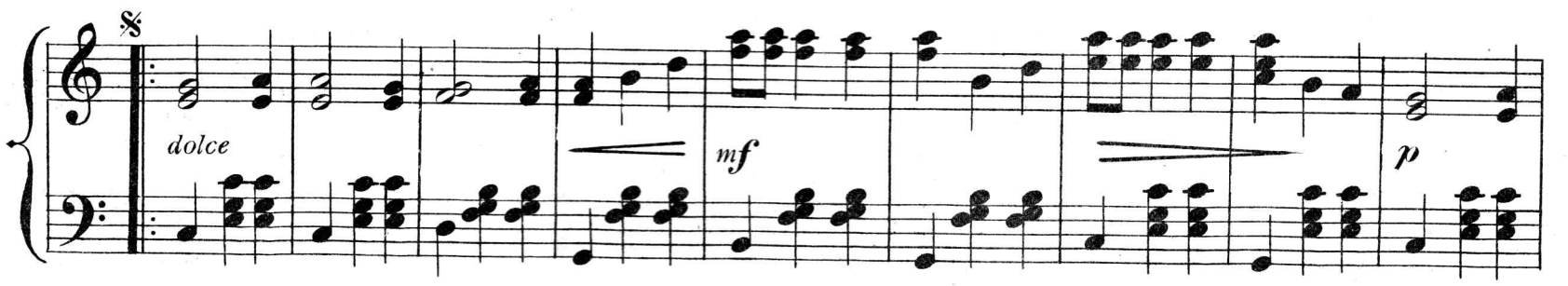

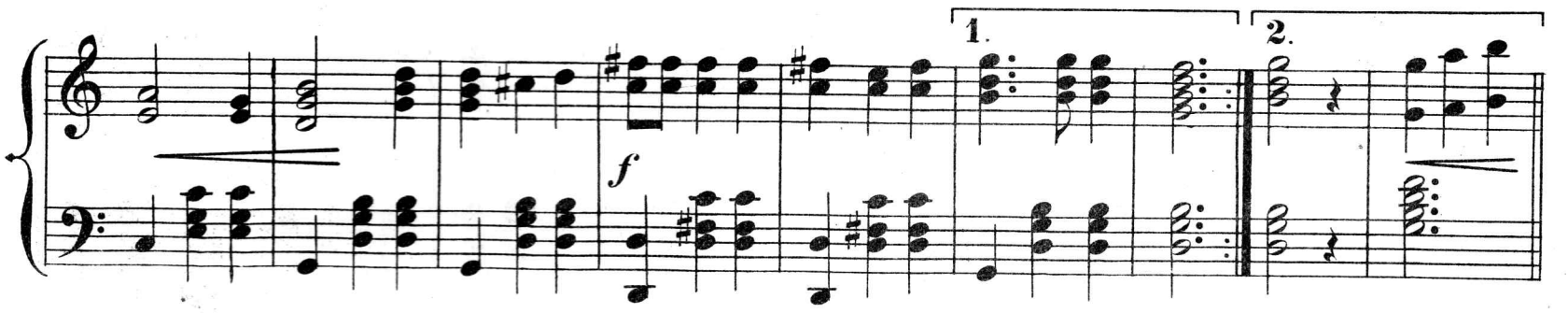

Brilliante.

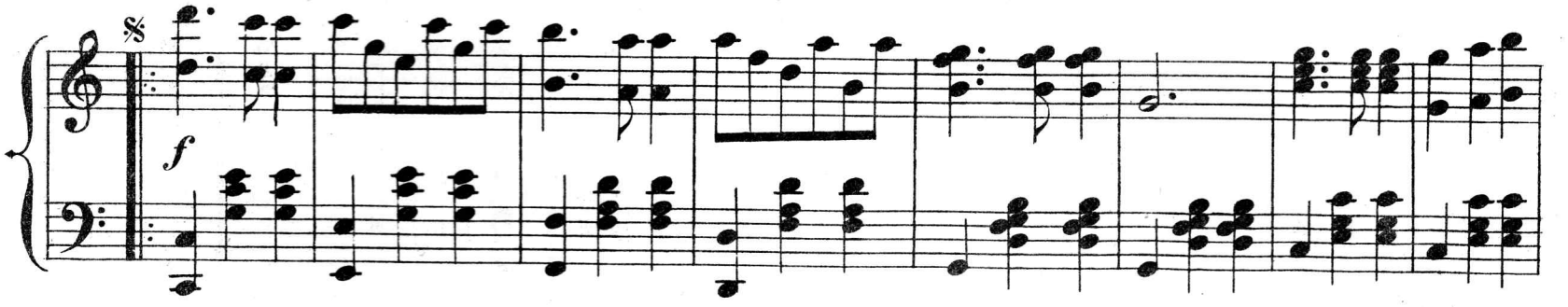

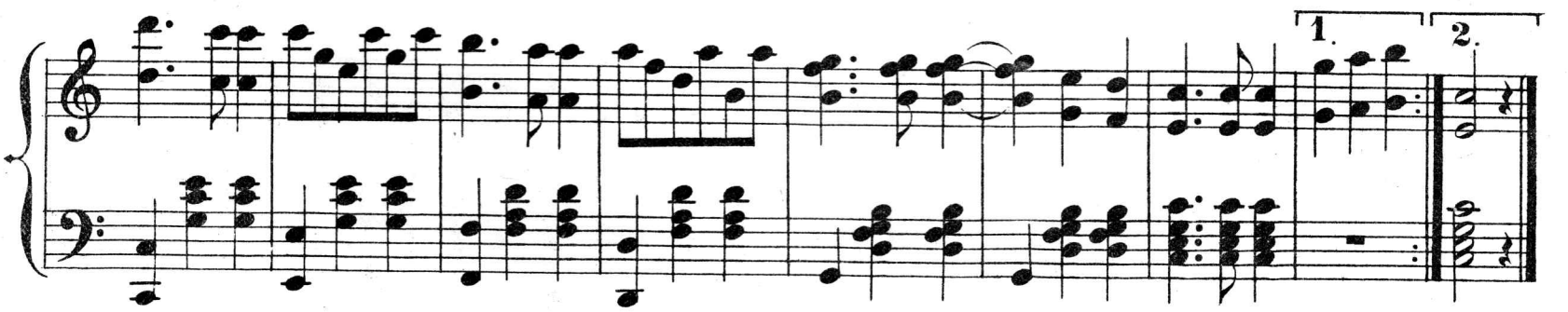

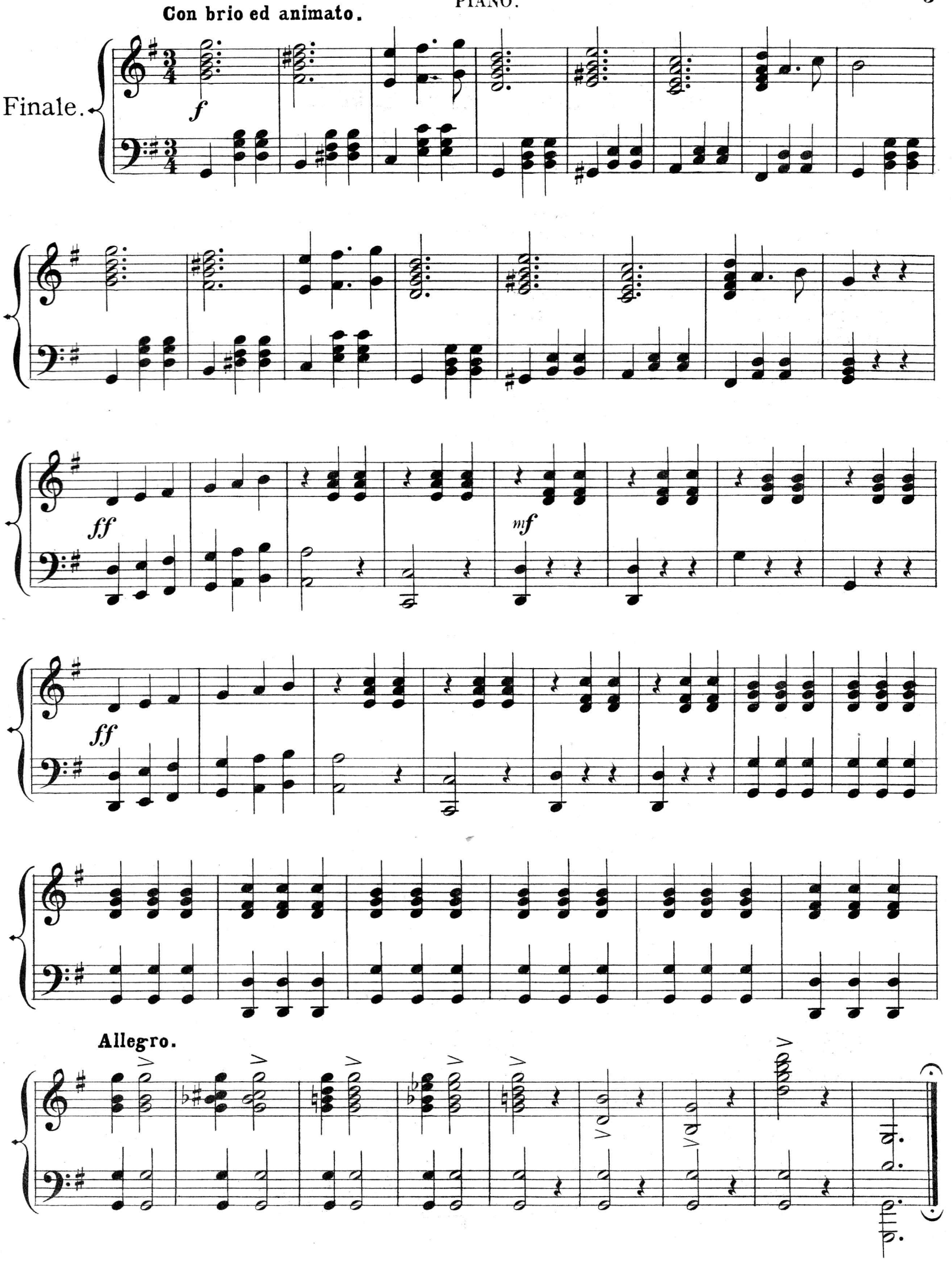
Con brio ed animato.
Finale.
f
ff
mf
ff
Allegro.

BANJO MUSIC.

BANJO SOLOS.

With Piano Accompaniments.

PRICE 4/- EACH.

NO.		NO.
1.	Cigarette Polka (*a*) .....A. D. Cammeyer	26.
2.	Blue Eyes. Song and Dance (*a*) .....A. D. Cammeyer	27.
3.	*Minuet (*a*) .....A. D. Cammeyer	28.
4.	Darkies' Patrol (*a*) .....Arr. by Clifford Essex	29.
5.	Darkies' Dream (*a*) .....Arr. by Clifford Essex	30.
6.	Mississippi Breakdowns (*b*).....Arr. by Clifford Essex	31.
7.	Dancing in the Barn. Song and Dance (*b*) Arr. by A. D. Cammeyer	32.
8.	Prince of Wales' March (*b*).....Arr. by Clifford Essex	33.
9.	*Badminton March (*a*) .....Stanley Hill	34.
10.	Pierrot Waltz (*a*) .....Clifford Essex	35.
11.	*Baiser d'Amour Waltzes (*b*) .....W. Newberry	36.
12.	*Marche Zouave (*a*).....Stanley Hill	37.
13.		38.
14.		39.
15.		40.
16.		41.
17.		42.
18.		43.
19.		44.
20.		45.
21.		46.
22.		47.
23.		48.
24.		49.
25.		50.

(*a*) **Easy.** (*b*) **Moderate.** (*c*) **Difficult.**

"OYUCHASAN." (THE BELLE OF JAPAN.)

Immense success of this original song. Japanese copy, illustrated at every verse, price 2/6. Banjo Accompaniment, 1/- net, by Mr. Clifford Essex.

(SPECIAL.) BANJO AND GUITAR ORCHESTRA. (SPECIAL.)

Those pieces marked with an asterisk (*) are fully orchestrated by Mr. Cammeyer for Banjeaurine, 1st and 2nd Banjos, Piccolo Banjo, Mandoline and Guitar. If preferred, parts can be had separately and fewer instruments used. Complete for Orchestra, 3/- and 4/- net. Single parts, 1/- each net. See our names appear on all music, as others are copying our titles.

The finest toned Banjos and Banjeaurines are to be obtained at 59, PICCADILLY; try ours before purchasing elsewhere.

BANJO BANDS, CLUBS, &c.

Suitable Music especially Arranged and Orchestrated for two or more Banjos playing together, by Mr. A. D. CAMMEYER.

All Music published by us will be carefully Fingered and Marked with Positions, thereby removing all difficulties.

THE MOST ARTISTIC STUDIOS IN THE WORLD,

59, Piccadilly, London, W.

Mr. CLIFFORD ESSEX. Mr. A. D. CAMMEYER.